

**15 de Maio
2019**

projecto 1

Viagem de Estudo | casas de férias no Minho

Casa das Marinhas, Esposende	arq. Viana de Lima
Casa Alves Costa, Moledo	arq. Álvaro Siza
Casa da Gateira, Moledo	arq. Álvaro Siza
Casa em Moledo, Moledo	arq. Eduardo Souto de Moura
Villa Alcina, Caminha	arq. Sergio Fernandez

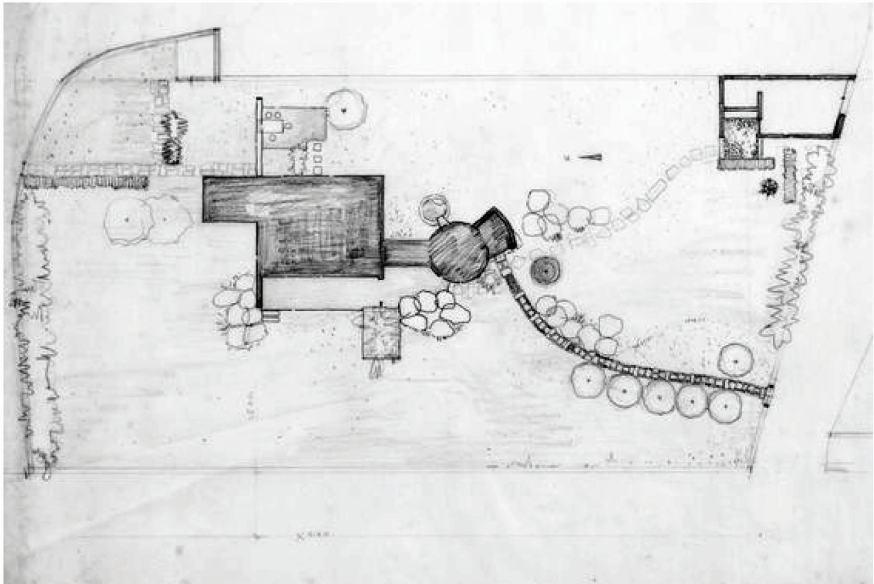
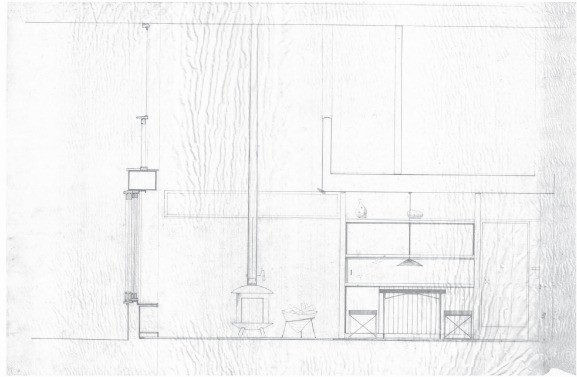

Casa das Marinhas, 1954

Arquitecto Viana de Lima, 1913–1991

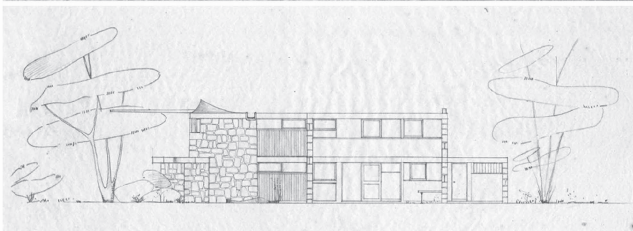
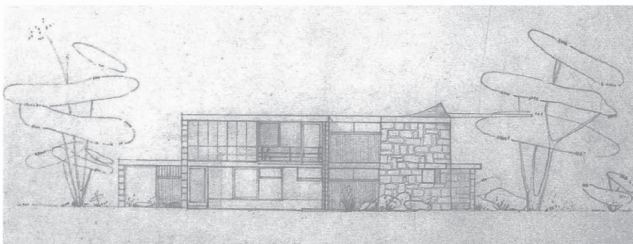
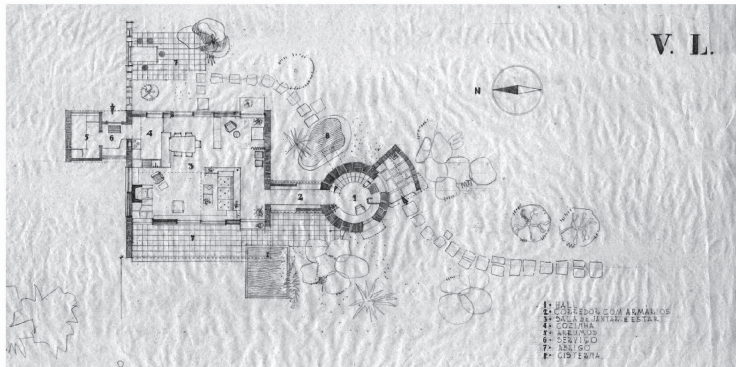
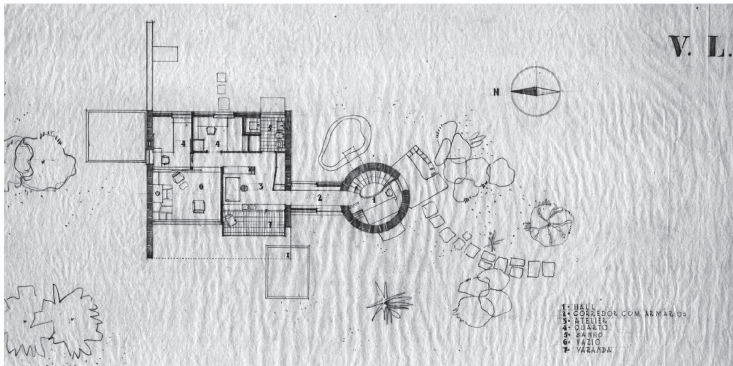

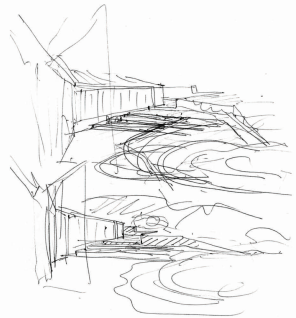
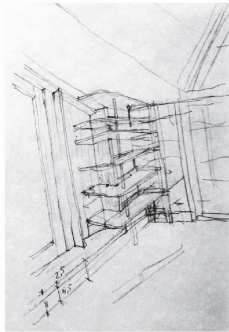

Casa Alves Costa, 1964-1968

Arquitecto Álvaro Siza, 1933

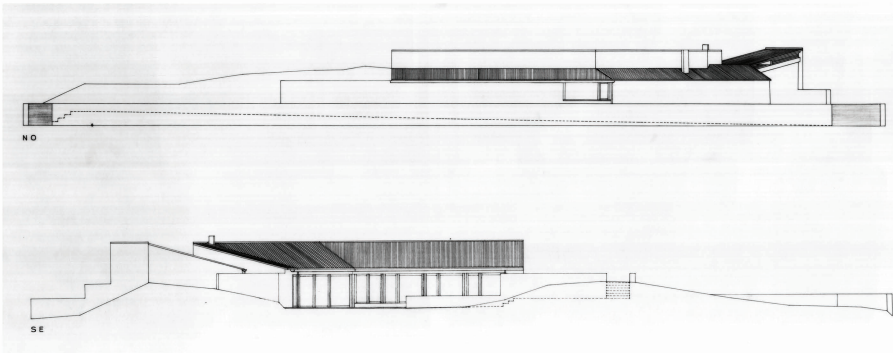
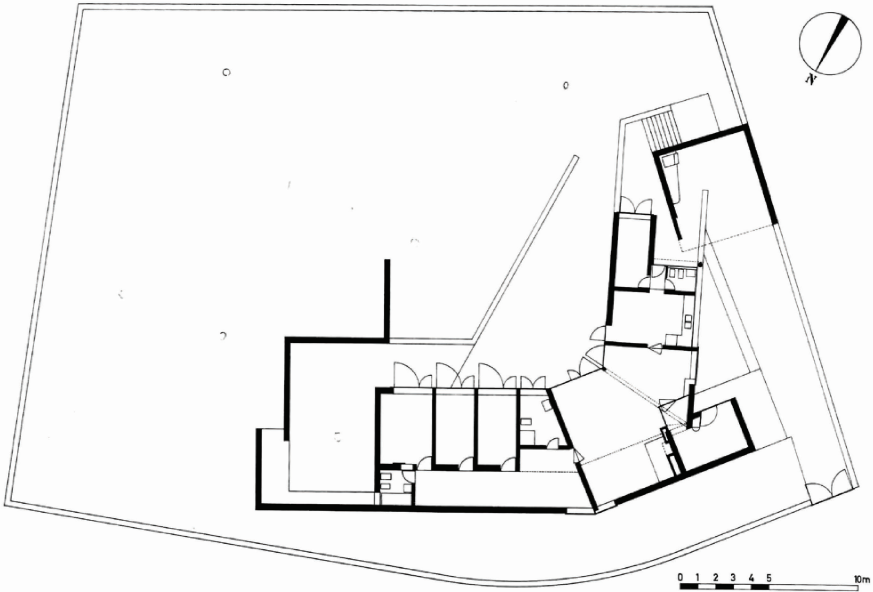

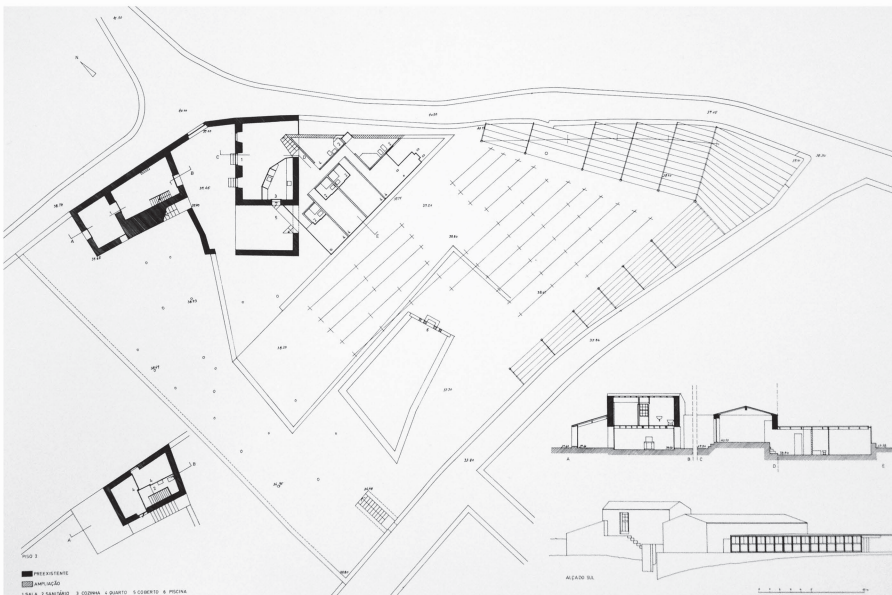
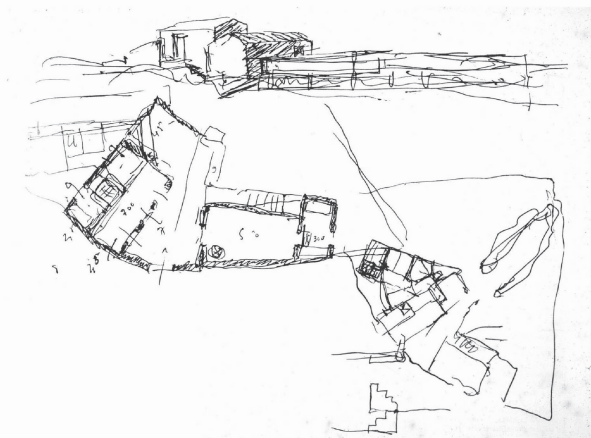

Casa Alcino Cardoso, 1971-73

Arquitecto Álvaro Siza, 1933

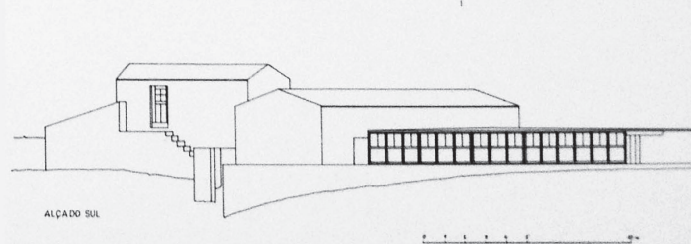
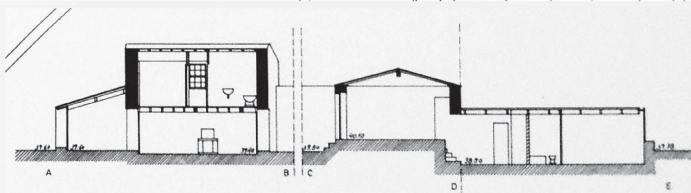
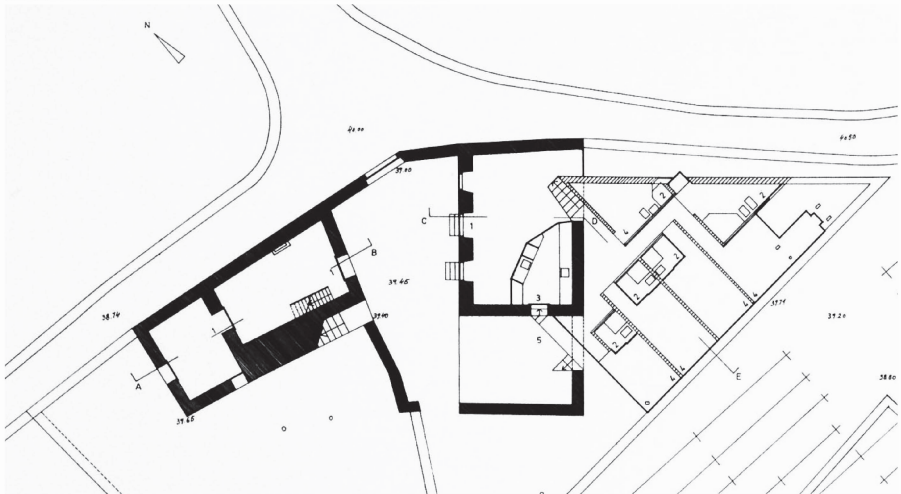
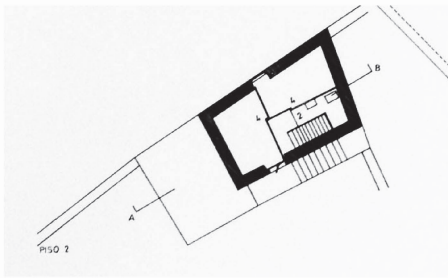

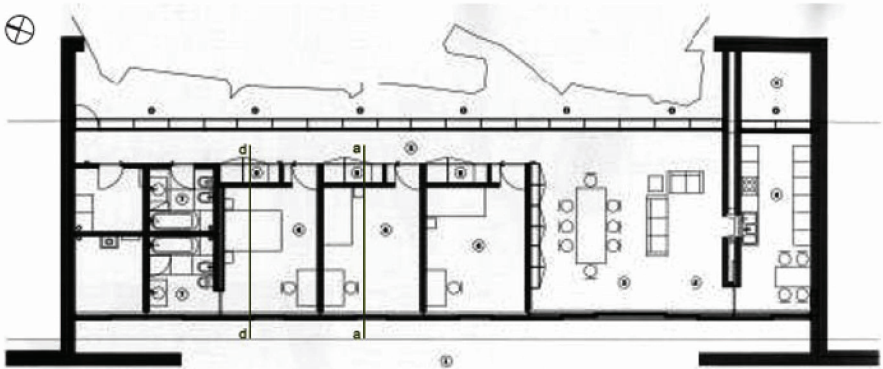
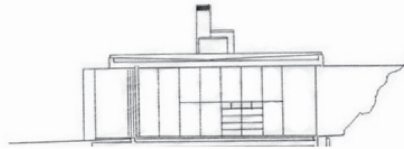
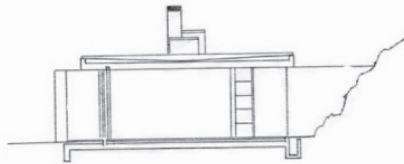

Casa em Moledo, 1991-1998

Arquitecto Eduardo Souto Moura, 1952

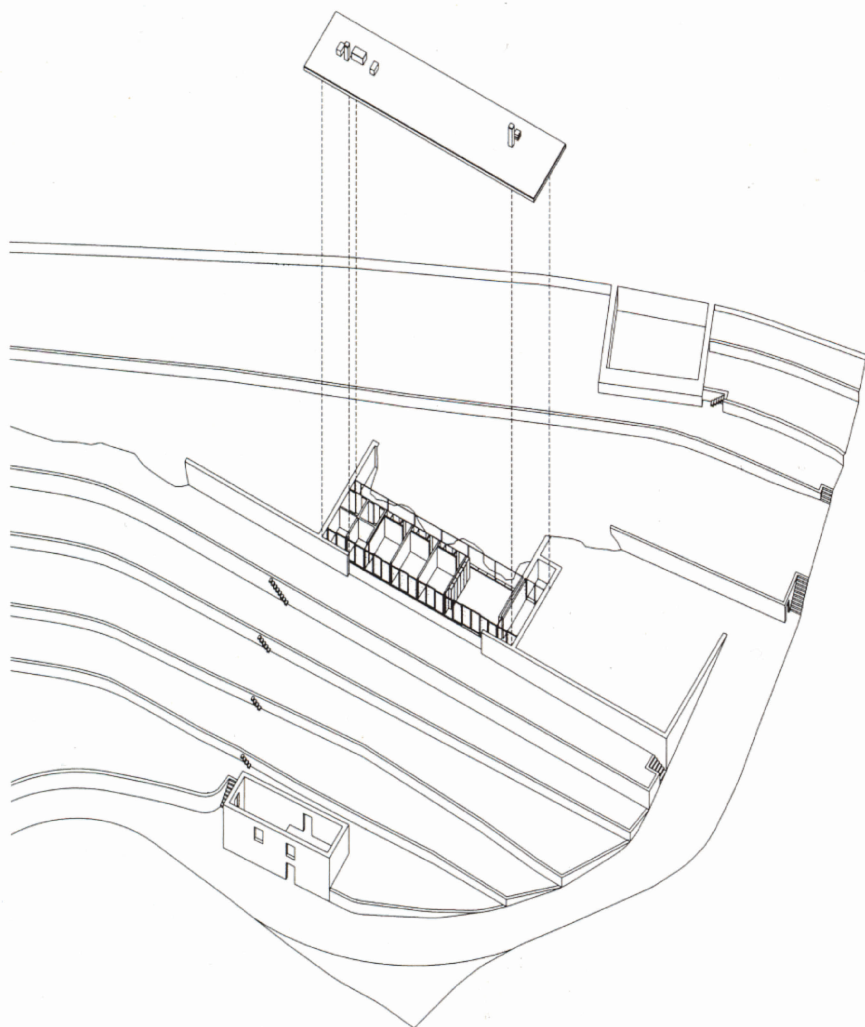

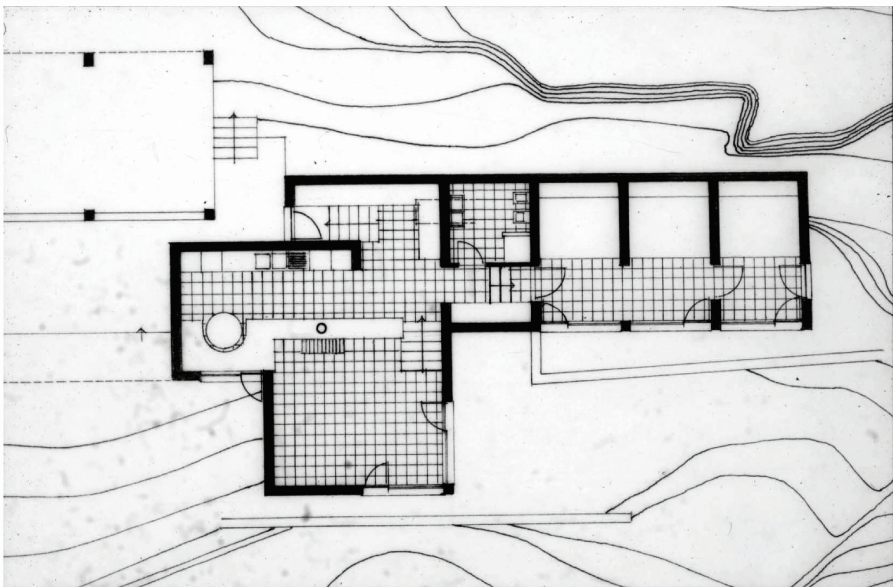
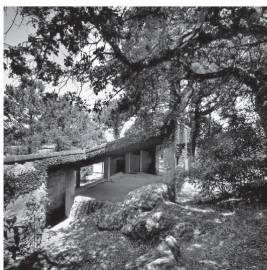

Villa Alcina, 1971

Arquitecto Sergio Fernandez, 1937

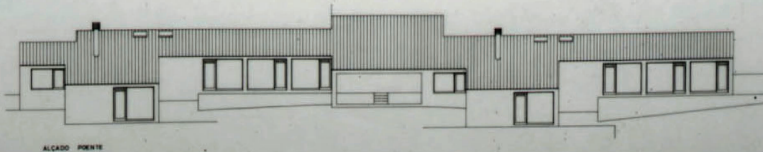
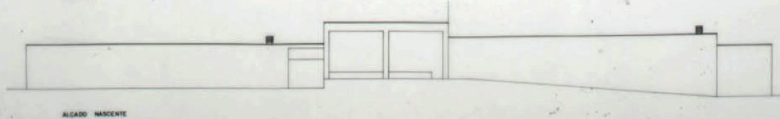
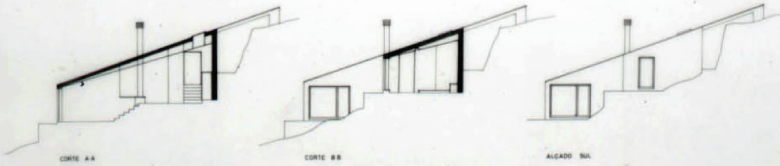
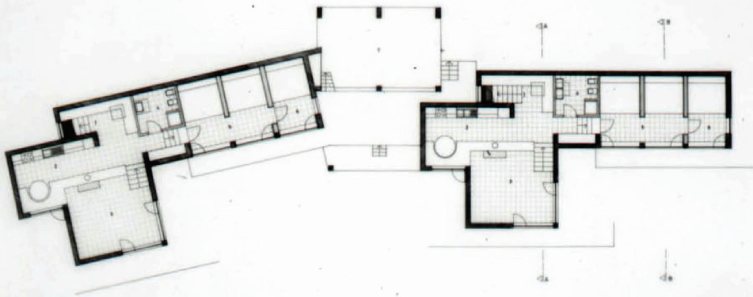
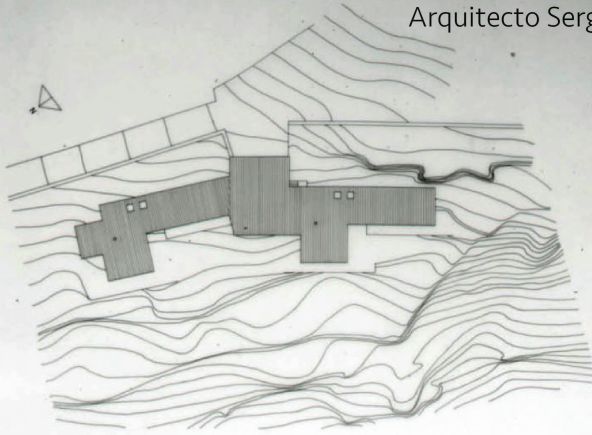



Ana Alves Costa
Filipa Guerreiro
Hélder Casal Ribeiro
José Manuel Soares
José Cabral Dias
Mário Mesquita
Rui Cardoso
e Sergio Fernandez